

# Sinfonia No.6

(G 506)

„La Casa del Diavolo”

Luigi Boccherini, 1771  
hrsg. von Antonio de Almeida

## I

Andante sostenuto

56

1 2 3 4 5

61

*f* *sf*

6 7 8

73

*sf* *ff*

77

82

*p*

88

*ff*

93

*f*

98

102

106

111

*pp*

116

121

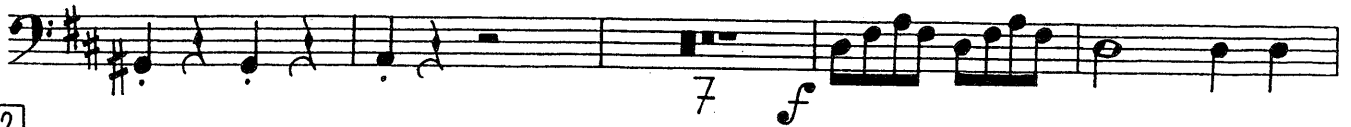

132

137

142

146

150

160

172

176

180

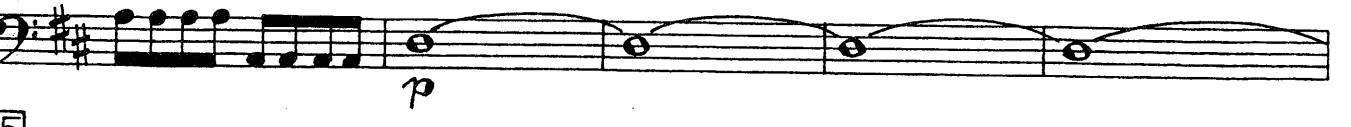

185

190

Andantino con molto

1 *p* e stacc. 1

6

10 *rinf p* *rinf p* *rinf p*

15 *rinf p*

19 *pp*

23

27 1

32 *p*

36 *rinf p* *rinf p*

41 1

46 1

50

54

58

62

66

Andante sostenuto

6

11

16

21

25

30 Allegro con molto

Basso e Fagotto (ad lib.)

86

90

94

98

102

106

109

112

116

120

126

130

135

139

143

148

153

158

163

167

171

176

181

186

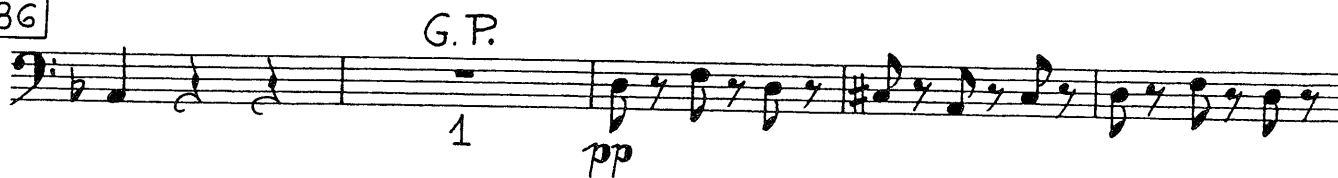

191

196

201

206

211

215

219

222

226

231

235

239

244

249

253

257

